

SLAUGHTER ON TENTH AVENUE

PIANO

Words and Music By
RICHARD RODGERS
Arranged by SAMMY NESTICO

(SLOWLY - IN 2)
DIRECTED

BRIGHTLY - IN 2 (♩ = 144)

A \flat 7

C 6/9

A \flat 7

C 6/9

B \flat 9

E \flat

E \flat /D

C mi

Ab G7 C

22 23 24 25

JAZZ FEEL (LN 4) G9 Ab9

26 27 28 29

F9 Gb9 G9 Ab9 G9 Ab9

30 31 32 33

F9 B7 (#11) Bb9

34 35 36 37

Eb Ab

38 39 40 41

Piano

Cmi7 F13(b9) Ab13 Db13(#11)

42 43 44 45

Gb13(#11) B13(#11) Bb

46 47 48 49

50 51 52

SOLO BALLAD-JAZZ END SOLO

53 54 55 56

C E/C C7 Am1/2 C Fm1/2 C Bm1 Bm1 9 Bm1 Bm1 (ADD A#) Bm1 7 E9

57 58 59 60

Ami FMA7⁹ F6 Dmi7/G CMA7 C6 Emi7 Eb13 Dmi9 Db7/G

61 62 63 64

C C7 D/C Fmi/c C Bmi E/F# Bmi7 Bmi7 E7(b9)

65 66 67 68 69

Ami FADD9 Dmi7/G CMA7 C6 D9 G13 G+7 C13 F9(#11)

70 71 72

Bb13 Eb13 Ab13 G7(b9) C A TEMPO D/C

73 74 75 76

Fmi/c C LET RING (MEDIUM JAZZ (♩=152))

77 78 79 80

Dbma9 Gb6/Db

∕

∕

∕

(SxS.)

∕

∕

∕

∕

Gb6 Db6

~~D7~~/~~A~~

B9

Bb9

A9

Ab9

Db6/9 Gb6/Db

∕

Db6

Gb6

Db6

Gm1(b9) C+(b9) C7.(b9)

Fm17 Bbm19 Bbm16 C7 Bb7 Ebm16 C7/E F9

Fm7

Bb9

Piano

E^b9

A^b9 G^b/B^b B^o A^b7/C B^bMi⁷(b⁹)

E^b7(b⁹)

B^bMi⁷(b⁹) E^b7(b⁹)

C^bMi⁷(b⁹)

F⁺7(b⁹)
F⁺7(b⁹)
F⁺7(b⁹)
F⁺13

A^b B^b6 C^bMi⁷

%

A^b B^b6 C^bMi⁷ B^b6 B^bMA⁷ C^bMi⁷ B^b6 C^bMi⁷ D^bMi⁷ B^b6 B^b/F

C/F

D^b/F

B^b/F

D^b F⁺13(b⁹) B^b

A^b13 D^b7(#⁹)

G^b13

Piano

Piano

(DIRECTED - MODERATELY SLOW)

(Gmi) (Eb)

Chords: Cm7/F Bb, Dmi7 Db13, Cm7 B7/F, BbMA7 Bb Emi7(b9) Ebmi7 Bb6, Gmi9 Gmi7

Measure numbers: 142, 143, 144, 145, 146

Annotations: RIT. (ritardando) with a line pointing to measure 142.

Chords: Ami7, Ami7, Ami7, D7(b9), Gmi, EbMA7 Eb6, Cm7/F Bb, C9, F+7

Measure numbers: 147, 148, 149, 150, 151

Chords: Bb9, EbB, Ab13, Db13, C7(#9) Ebmi7/F, Bb

Tempo/Style: MODERATELY - IN 2

Measure numbers: 152, 153, 154, 155, 156, 157

Measure numbers: 158, 159, 160, 161, 162, 163

Annotations: PEDAL (pedal point) under measure 159, RIT. (ritardando) with a dashed line from measure 160 to 162.

SLAUGHTER ON TENTH AVENUE

BASS

Words and Music By
RICHARD RODGERS
Arranged by SAMMY NESTICO

SLOWLY-IN 2
DIRECTED

1-8 9

BRIGHTLY IN 2 (♩=144)

10 11 12 13

14 15 16 17

18 19 20 21 22

23 24 25 26 27

28 29 30 31

32 33 34 35

36 37 38 39

Chord symbols: B, Ab7, C6/9, C4/9, Bb9, Eb, Eb/D, CM7, Ab, G7, C, Ab9, G9, Ab9, F9, Gb9, G9, Ab9, G9, Ab9, F9, B7(#11), Bb9, Eb

Bass

(BALLAD - JAZZ)

Bass

81 $\Delta^b MA^9$ G^b6/Δ^b $\Delta^b MA^9$ G^b6/Δ^b $\Delta^b MA^9$ G^b6/Δ^b $\Delta^b MA^9$ G^b6/Δ^b

85 $\Delta^b6/9$ G^b6/Δ^b $\Delta^b6/9$ G^b6/Δ^b $\Delta^b6/9$ G^b6/Δ^b $\Delta^b MA^9$ G^b6

89 G^b6 Δ^b6 $\Delta^?$ B^9 B^b9 A^9 A^b9

93 $\Delta^b6/9$ G^b6/Δ^b $\Delta^b6/9$ G^b6/Δ^b Δ^b6 G^b6 Δ^b6 $G MI^?(b5) C+(b9) C(b9)$

97 $F MI^?$ $B^b MI^9$ $B^b MI^6$ $C^?$ B^b/D $E^b MI^6$ $C^?/E$ F^9 $F+^?$ B^b9

101 E^b9 A^b9 G^b/B^b B^0 A^b7/C $B^b MI^?(b5)$ $E^b7(b9)$ $B^b MI^?(b5)$ $E^b7(b9)$

105 $C MI^?(b5)$ $F+7(b9)$ $F7(b9)$ $F+7(b9)$ $F13$ A^b B^b6 $C MI^?$ A^b B^b6 $C MI^?$

109 A^b B^b6 $C MI^?$ B^b6 $B^b MA^?$ $C MI^?$ B^b6 $C MI^?$ $D MI^?$ B^b6 B/F

113 C/F D^b/F B/F

117 D^b $F13(b9)$ B^b 118 119

(DIRECTED (MODERATELY SLOW))

(MODERATELY IN 2)

SLAUGHTER ON TENTH AVENUE

DRUMS

Words and Music By
RICHARD RODGERS
Arranged by SAMMY NESTICO

SLOWLY-IN 2
DIRECTED

LARGE
TOM-TOM

(BRIGHTLY IN 2 (♩=144)
"SHOW STYLE"

1-8

PP 9

(BALLAD-JAZZ EASY!)

(TRBS)

(A TEMPO)

(SET TEMPO) MEDIUM JAZZ ♩=152

(PND) (4)

81 82 83 84

(SXS) (4)

86 87 88

(TRBS.)

89 90 91 92

93 94 95 96 (4)

97 98 99 100 (4)

(+ TRBS.)

101 102 103 104

(EUS.)

105 106 107 108

FILL

109 110 111 112

113 114 115 116

117 118 119

Drums - 4

DIRECTED (MODERATELY SLOW) 133-133
(MALLETS ON BIG CYM.)

SLAUGHTER ON TENTH AVENUE

GUITAR

Words and Music By
RICHARD RODGERS
Arranged by SAMMY NESTICO

SLOWLY - IN 2
DIRELCTED

(BRIGHTLY IN 2 (♩=144))
(SHOW STYLE) *A♭7* *C♭/9*

10 11 12 13

A♭7 *C♭/9*

14 15 16 17

B♭9 *E♭* *E♭/D* *Cm7* *A♭*

18 19 20 21 22

G7 *C*

23 24 25 26 27

28 29 30 31

32 33 34 35

36 37 38 39

Cm7⁹ F13(b9) Ab13

D^b13(#11) G^b13(#11) B13(#11) B^b

(B^b)

(BALLAD-JAZZ)

C EC C⁹ Am7/C Fm7/C C Bm7 Bm7⁹ Bm7 Bm7^(add A#) Bm7⁹ E⁹

Am7 Fm7⁹ F^b Dm7/G Cma7 C^b Em7 Eb13 Dm7⁹ D^b7/G

C C⁹ D/C Fm7/C C Bm7 E/F# Bm7⁹ Bm7⁹ E⁹(b9)

Am7 F(add9) Dm7/G Cma7 C^b D⁹ G¹³ G⁷ C13 F⁹(#11)

B^b13 Eb13 Ab13 G⁷(b9) (A TEMPO) C D/C

Fm7/C C (MEDIUM JAZZ (♩=152))

D^bMA9 G^bb/D^b

81 82 83 84

D^bb9 G^bb/D^b *D^bMA9 G^bb*

85 86 87 88

G^bb6 D^bb6 D⁷/A^b *B9 B^b9 A9 A^b9*

89 90 91 92

D^bb9 G^bb/D^b *D^bb G^bb D^bb G^bM⁷(b5) C⁷(b9) C⁷(b9)*

93 94 95 96

F^bM⁷? B^bM⁷9 B^bM⁷6 C⁷ B^b/D E^bM⁷6 C⁷/E F9 F+⁷ B^b9

97 98 99 100

E^b9 A^b9 G^b/B^b B⁰ A^b/C B^bM⁷(b5) E^b7(b9) B^bM⁷(b5) E^b7(b9)

101 102 103 104

C^bM⁷(b5) F+7(b9) F7(b9) F+7(b9) F13 (SWING 4) *A^b B^b C^bM⁷? %*

105 106 107 108

A^b B^b6 C^bM⁷? B^b6 B^bMA⁷? C^bM⁷? B^b6 C^bM⁷? D^bM⁷? B^b6 B/F

109 110 111 112

B/F C/F % D^b/F B/F

113 114 115 116

D^b F13(b9) B^b

117 118 119

Guitar - 4

A13 D7(#9) G13 C7(#9) E Eb Δ Db

120 121 122 123

Db C B Bb (PNO. CADENZA)

124 125 126

7

127-133

1. 2.

134 135 136

(DIRECTED (MODERATELY SLOW))

6

137-142

RIT.

(A TEMPO)

ΔMI? Db13 CMI? B7/F BbMA? Bb EMI?(b5) EbMIb

143 144 145

Bb6/D GMI9 GMI? AMI? A?MI? AMI? D7(b9)

146 147 148

GMI EbMA? Ebb CMI?/F Bb C9 F+?

149 150 151

Bb9 Eb13 Ab13 Db13 C7(#9) EbMIb/F

152 153 154

(MODERATELY IN 2)

Bb

155 156-160

C7(b9) EbMIb/F BbMA9

161 162 163

SLAUGHTER ON TENTH AVENUE

ALTO SAX I

Words and Music By
RICHARD RODGERS
Arranged by SAMMY NESTICO

SLOWLY - IN 2
DIRECTED

(TO FLUTE)

BRIGHTLY - IN 2 (♩=144)

(TO ALTO SAX)

(BARI. SAX.)

(PLAY)

(BALLAD-JAZZ) (SUBTONE-NO VIB.)

(FULL TONE)

(a tempo)

(MEDIUM JAZZ) (♩=152)

Alto Sax I - 3

Alto Sax I - 4

(PNO SOLO)

7

1. 134

2. 135 136

127-133

(DIRECTED - (MODERATELY SLOW))

(SOFT - NO VIB.)

mp 137

3 138

139

140

141

142

RIT.

(a tempo)

3 143

3 144

145

146

147

148

149

150

3 151

3 152

153

154

(MODERATELY - IN 2)

2 155-156

157

158

159

160

RIT. 161

162

163

SLAUGHTER ON TENTH AVENUE

ALTO SAX II

Words and Music By
RICHARD RODGERS
Arranged by SAMMY NESTICO

SLOWLY - IN 2
DIRECTED

BRIGHTLY - IN 2

50 51 52

BALLAD - JAZZ

53-56

SUBTONE - NO VIB.

57 58 59 60

61 62 63 64

FULL TONE

mp 65 66 67 68

69 70 71 72

A TEMPO

73 74 75 76

MEDIUM JAZZ (♩=152)

77 78 79 80

SOLI

81-83 84

85 86 87 88

Alto Sax II - 3

PNO SOLO

127-133 134 135 136

DIRECTED - MODERATELY SLOW
SOFT - NO VIB.

mp 137 138 139

140 141 142 RIT.

a tempo

143 144

145 146 147

148 149 150

151 152

153 154

MODERATELY - IN 2

155-156 157 158

159 160 161 162 163

RIT. -----

SLAUGHTER ON TENTH AVENUE

TENOR SAX I

Words and Music By
RICHARD RODGERS
Arranged by SAMMY NESTICO

SLOWLY - IN 2
DIRECTED

BRIGHTLY - IN 2

(BARI SAX)

(PLAY)

49 50 51 52

BALLAD - JAZZ

53 - 56

SUB TONE - NO VIB.

57 58 59 60

61 62 63 64

FULL TONE

mp 65 66 67 68

69 70 71 72

A TEMPO

73 74 75 76

MEDIUM JAZZ (♩ = 152)

77 78 79 80

SOLI

81 - 83 84

85 86 87 88

Tenor Sax I - 3

Tenor Sax I - 4

(PNO SOLO)

7

127-133

1. 134

2. 135 136

(DIRECTED - MODERATELY SLOW)
(SOFT - NO VIB.)

mp 137

138

3

139

140

141

RIT.

142

(A TEMPO)

143

144

145

146

147

148

149

150

3

151

3

152

3

(MODERATELY - IN 2)

153

154

155

156

157

158

159

160

RIT.

161

162

163

SLAUGHTER ON TENTH AVENUE

TENOR SAX II

Words and Music By
RICHARD RODGERS
Arranged by SAMMY NESTICO

(SLOWLY - IN 2)
DIRECTED

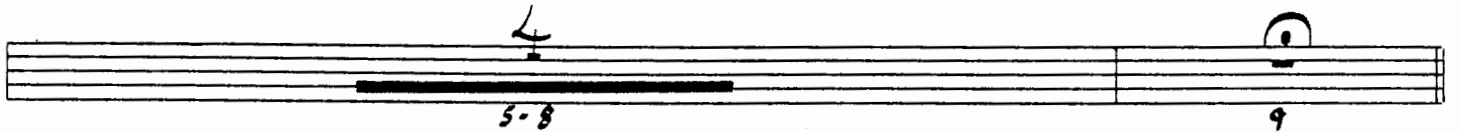

(BRIGHTLY - IN 2) ($\text{♩} = 144$)

(BARI. SAX)

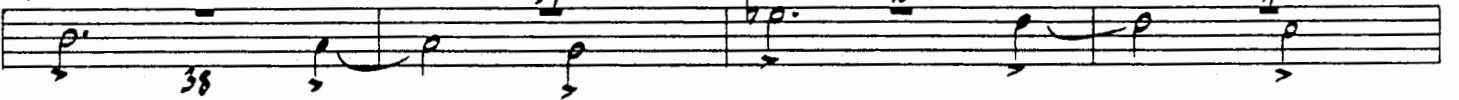

(PLAY)

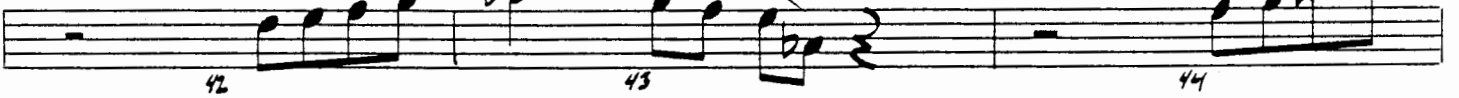

BALLAD - JAZZ

SUSTONÉ - NOVI B.

FULL TONE

A TEMPO

(MEDIUM JAZZ $\text{♩} = 152$)

SOLI

Tenor Sax II - 3

Tenor Sax II - 4

(No Solo)

127-133

1. 134

2. 135 136

(DIRECTED - MODERATELY SLOW
SOFT - NO VIB)

mp 137

138

139

RIT. 142

(A TEMPO)

143

144

145

146

147

148

149

150

151

152

(MODERATELY-IN 2)

153

154

155

156

157

158

159

160

4/4

5

RIT. 161

162

163

SLAUGHTER ON TENTH AVENUE

BARITONE SAX

Words and Music By
RICHARD RODGERS
Arranged by SAMMY NESTICO

SLOWLY - IN 2
DIRELTED

ff 1 2 3 4

5-8 9

BRIGHTLY - IN 2 (♩=144)

f p 1 11 12 13

f p 1 14 15 16 17

2 18-19 20

21 22 23 24

25 26 27

10 28-37

BALLAD-JAZZ

A TEMPO

MEDIUM JAZZ (♩=152)

Baritone Sax - 3

SOLI

Baritone Sax - 4

(PNO CADENZA)

123 124 125 126

PNO SOLO 7 1. 2. 134 135 136

DIRECTED. MODERATELY SLOW
SOFT - NO VIB.

mp 137 138 139 140

141 RIT. 142 143 144

145 146 147 148

149 150 151

152 153 154

MODERATELY - IN 2

155 156 157

158 159 160

161 162 163 RIT.

SLAUGHTER ON TENTH AVENUE

TRUMPET I

Words and Music By
RICHARD RODGERS
Arranged by SAMMY NESTICO

SLOWLY - IN 2
DIRECTED

(TO ST. MUTE)

BRIGHTLY - IN 2 (♩ = 144)

OPEN

BALLAD - JAZZ

A TEMPO

TRB. CAD.

MEDIUM JAZZ (♩=152)

SXS.

PNO CAD.

PHO SOLO

7

1. 134

2. 135 136

127-133

DIRECTED - MODERATELY SLOW

6

137-142

RIT. - - - -

AL TEMPO

143

mp

144

3

145

146

3

147

148

3

149

150

151

152

153

154

Coda

MODERATELY - IN 2

3

155-157

158

159

160

161

162

163

Coda

RIT. - - - -

SLAUGHTER ON TENTH AVENUE

TRUMPET II

Words and Music By
RICHARD RODGERS
Arranged by SAMMY NESTICO

SLOWLY - IN 2 - DIRECTED
HARMON MUTE

BRIGHTLY - IN 2 (♩=144) (OPEN)

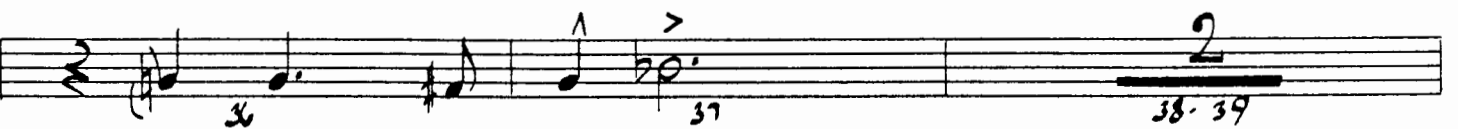
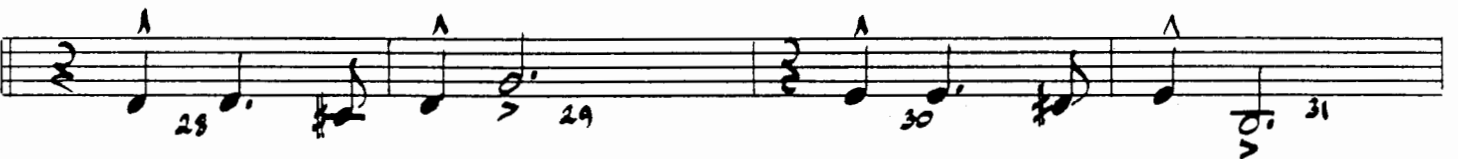
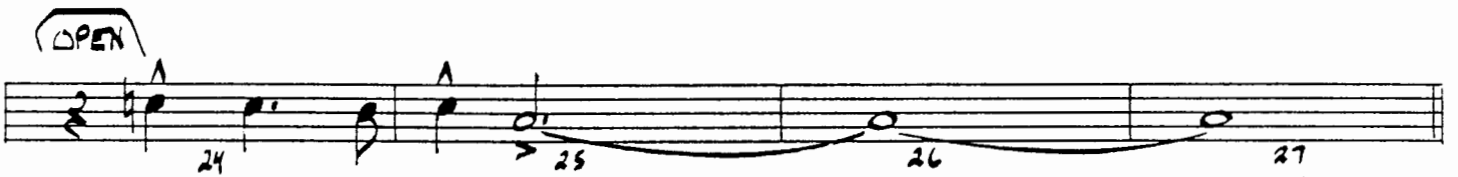
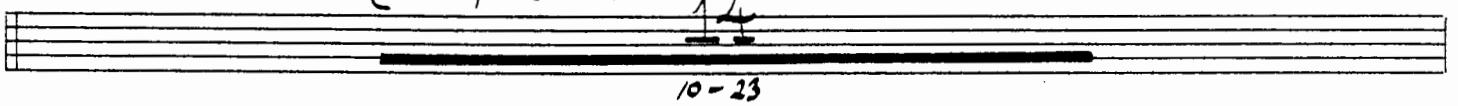

BALLAD-JAZZ

A TEMPO

TR. CADENZA

MEDIUM JAZZ (♩ = 152)

Trumpet II - 3

SLAUGHTER ON TENTH AVENUE

TRUMPET III

Words and Music By
RICHARD RODGERS
Arranged by SAMMY NESTICO

SLOWLY - IN 2
DIRECTED

To ST. MUTE

BRIGHTLY - IN 2 (♩ = 144)
(ST. MUTE)

OPEN

BALLAD - JAZZ

A TEMPO

TRB. CAD.

MEDIUM JAZZ (♩=152)

Trumpet III - 3

SLAUGHTER ON TENTH AVENUE

TRUMPET IV

Words and Music By
RICHARD RODGERS
Arranged by SAMMY NESTICO

SLOWLY - IN 2
DIRECTED

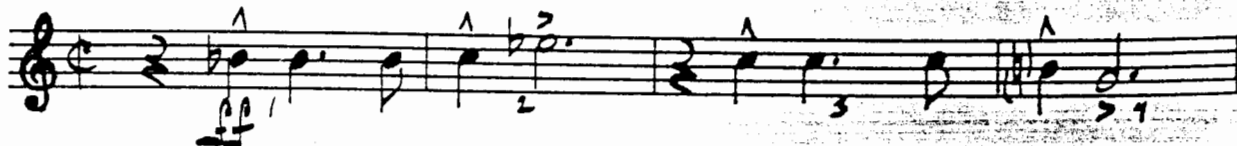

(TO ST. MUTE)

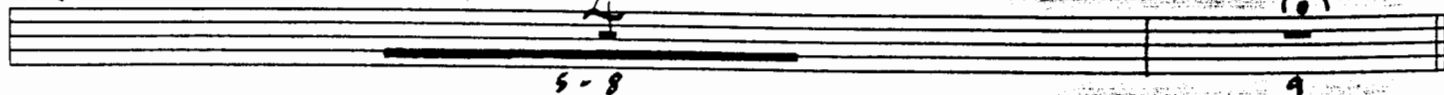

BRIGHTLY - IN 2
(ST. MUTE)

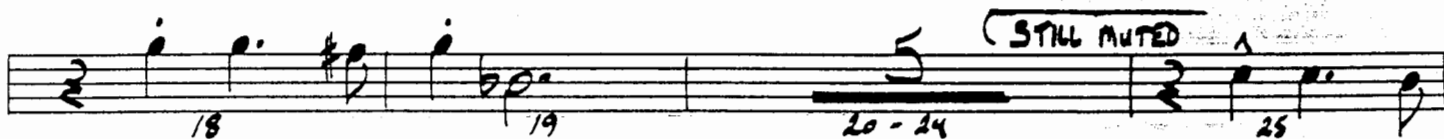

Trumpet IV - 2

BALLAD - JAZZ

(A TEMPO)

(TRB. CAD.)

(MEDIUM JAZZ (♩=152))

208 3-3

SLAUGHTER ON TENTH AVENUE

TROMBONE I

Words and Music By
RICHARD RODGERS
Arranged by SAMMY NESTICO

SLOWLY - IN 2
DIRELTED

BRIGHTLY IN 2 (♩=144)

Measures: 1, 2, 3, 4, 5, 6, 7, 8, 9, 10, 11, 12, 13, 14, 15, 16, 17, 18, 19, 20, 21, 22, 23, 24, 25, 26, 27, 28, 29, 30, 31, 32, 33, 34, 35, 36, 37, 38, 39

Trombone I - 2

40 41 42 43

44 45 46 47

48 49 50 51 52

(BALLAD-JAZZ)

53-55 Solo 56

57 58 59 60

61 62 63 64

65 66 67 68

69 70 71 72

(A TEMPO)

73 74 75 76

(CADEUZA)

(MEDIUM JAZZ (♩=152))

77 78 79 80 (TIME)

Trombone I - 3

Trombone I - 4

127-133 134 135 136

1. 2.

DIRECTED (MODERATELY SLOW)

137 138 139 140 141 142

RIT.

(A TEMPO)

143 144 145 146 147 148 149 150 151 152 153 154

3 3 3 3 3 3 3 3 3 3 3 3

(MODERATELY IN 2)

155 156 157 158 159 160

pp
RIT.

SLAUGHTER ON TENTH AVENUE

TROMBONE II

Words and Music By
RICHARD RODGERS
Arranged by SAMMY NESTICO

(SLOWLY - IN 2)
DIRECTED

(BRIGHTLY IN 2 (♩=144))

(BALLAD-JAZZ) (BUCKET MUTE (Subst. 1/2 PLUNGER))

(A TEMPO)

(MEDIUM JAZZ (♩=152)) (OPEN)

Trombone II - 3

SLAUGHTER ON TENTH AVENUE

TROMBONE III

Words and Music By
RICHARD RODGERS
Arranged by SAMMY NESTICO

(SLOWLY - IN 2)
DIRELTED

1 2 3 4

5 6 7 8 9

(BRIGHTLY IN 2 (♩=144))

10 11 12 13 14

15 16 17 18 19

20 21 22 23 24

25 26 27 28 29

30 31 32 33 34

35 36 37 38 39

(BALLAD-JAZZ) (BUCKET MUTE (SUBST. 1/2 PLUNGER))

(A TEMPO)

(MEDIUM JAZZ ♩=152) (OPEN)

SLAUGHTER ON TENTH AVENUE

TROMBONE IV

Words and Music By
RICHARD RODGERS
Arranged by SAMMY NESTICO

SLOWLY - IN 2
DIRECTED

BRIGHTLY - IN 2 (♩ = 144)

(DIRECTED (MODERATELY SLOW))

(MODERATELY IN 2)

